Elinor G. Dushack Revocable Trust parcel, approx. 34.7 acres
Town of Sun Prairie, McCarthy Youth & Conservation County Park

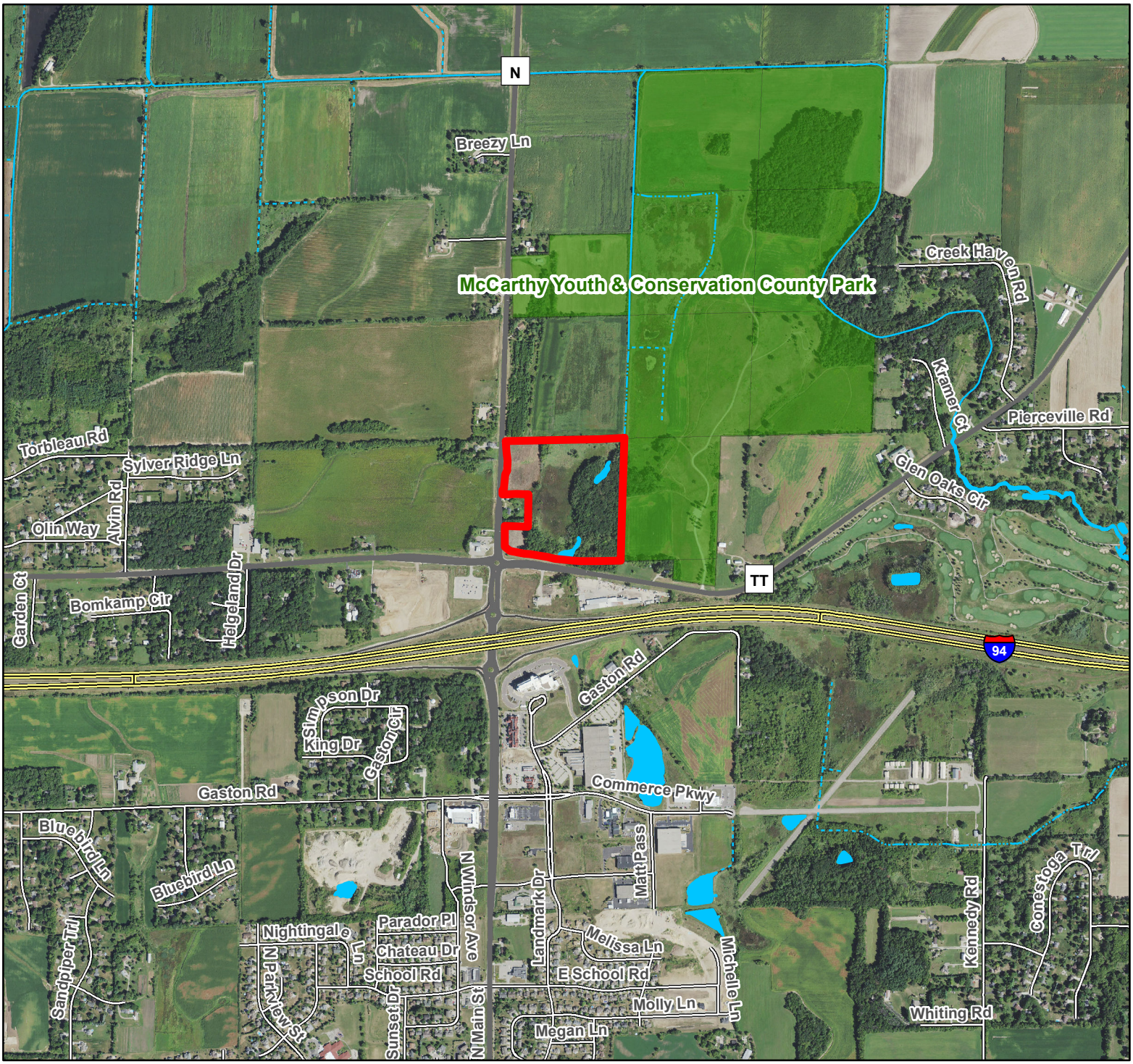

Subject Parcel

County Park

0 1,000 2,000 Feet

NORTH

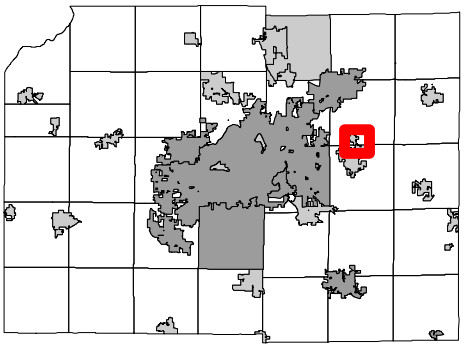

Data Sources:
Tax Parcels (3-2020)
Digital orthophoto (2022).

Prepared by Dane County Land & Water Resources Department, January 12, 2023.

Document Path: H:\LandAcquisition\AcquisitionProjects\SunPrairie\Dushack\Maps\Duschack_Area_RES_map.mxd